

# This Bass Was Made For Walkin'

composed & arranged  
by Thad Jones

MEDIUM SWING (BLUES) ♩ = c. 120  
(SAME PART PROVIDED FOR 1ST ALTO)  
(SAME PART PROVIDED FOR 2ND ALTO)

1st Soprano  
2nd Soprano  
Saxes  
1st Tenor  
2nd Tenor  
Baritone  
Trpts  
1st  
2nd  
3rd  
(opt.) 5th  
Trbs  
1st  
2nd  
3rd  
(opt.) 4th  
(or TUBA) 5th  
Bass  
Drums  
(optional) Guitar  
Piano

1st Soprano  
2nd Soprano  
Saxes  
1st Tenor  
2nd Tenor  
Baritone  
Trpts  
1st  
2nd  
3rd  
4th  
5th  
Trbs  
1st  
2nd  
3rd  
4th  
5th  
Bass  
Drums  
Guitar  
Piano

THIS BASS WAS MADE FOR WALKIN' - 2

1st Soprano

2nd Soprano

Saxes

1st Tenor

2nd Tenor

Baritone

Trpts

1st

2nd

3rd

4th

5th

Trbs

1st

2nd

3rd

4th

5th

Bass

Drums

Guitar

Piano

F7 C F7 E7 A7<sup>pp</sup> Dm9 G7 C A7 Dm7 G7<sup>as</sup>

A7<sup>pp</sup> Dm9 G7<sup>as</sup> C%

1st Soprano

2nd Soprano

Saxes

1st Tenor

2nd Tenor

Baritone

Trpts

1st

2nd

3rd

4th

5th

Trbs

1st

2nd

3rd

4th

5th

Bass

Drums

Guitar

Piano

C7(WALK) F7 C C7<sup>pp</sup>(b9) F7<sup>pp</sup> C A7<sup>pp</sup>

C7<sup>pp</sup>(b9)

**Saxes**

1st Soprano  
2nd Soprano  
1st Tenor  
2nd Tenor  
Baritone

**Trpts**

1st  
2nd  
3rd  
4th  
5th

**Trbs**

1st  
2nd  
3rd  
4th  
5th

Bass

Drums

Guitar

Piano

Chord progression: D9, G7(b9), C7, A7, Dm7, Db, C7(b9), C7sus, D9 sus

**Saxes**

1st Soprano  
2nd Soprano  
1st Tenor  
2nd Tenor  
Baritone

**Trpts**

1st  
2nd  
3rd  
4th  
5th

**Trbs**

1st  
2nd  
3rd  
4th  
5th

Bass

Drums

Guitar

Piano

Chord progression: F7(b9), Eb7(b9), Fm7, Eb7(b9), Eb9, D7(b9), G7(b9)

1st Soprano  
2nd Soprano  
Saxes  
1st Tenor  
2nd Tenor  
Baritone  
Trpts  
1st  
2nd  
3rd  
4th  
5th  
Trbs  
1st  
2nd  
3rd  
4th  
5th  
Bass  
Drums  
Guitar  
Piano

1st Soprano  
2nd Soprano  
Saxes  
1st Tenor  
2nd Tenor  
Baritone  
Trpts  
1st  
2nd  
3rd  
4th  
5th  
Trbs  
1st  
2nd  
3rd  
4th  
5th  
Bass  
Drums  
Guitar  
Piano

(D.S. AL CODA)

1st Soprano

2nd Soprano

1st Tenor

2nd Tenor

Baritone

Saxes

1st

2nd

3rd

4th

5th

Trpts

1st

2nd

3rd

4th

5th

Trbs

Bass

Drums

Guitar

Piano

F7 G7#9 C7#9 F7#9 F#o C7#9 F7#9 E7#9 A7#9 D7#9 D9 D7#9 G7#9 C E7#9 A7#9 Dm7 G7#9 Db C

The main musical score consists of 15 staves. The top five staves are for Saxophones (1st Soprano, 2nd Soprano, 1st Tenor, 2nd Tenor, Baritone). The next five staves are for Trumpets (1st, 2nd, 3rd, 4th, 5th). The following five staves are for Trombones (1st, 2nd, 3rd, 4th, 5th). The bottom three staves are for Bass, Drums, and Piano. The Piano part includes a series of chords: F7, G7#9, C7#9, F7#9, F#o, C7#9, F7#9, E7#9, A7#9, D7#9, D9, D7#9, G7#9, C, E7#9, A7#9, Dm7, G7#9, Db, C.

⊕ CODA

1st Soprano

2nd Soprano

1st Tenor

2nd Tenor

Baritone

Saxes

1st

2nd

3rd

4th

5th

Trpts

1st

2nd

3rd

4th

5th

Trbs

Bass

Drums

Guitar

Piano

C Bb7 Ab7 G7#9

Bb7#9 Ab7#9 G7#9 Db C7#9

mp CRESC. mf CRESC. f CRESC.

The CODA section consists of 15 staves, mirroring the instrument layout of the main score. It features a crescendo in dynamics from mezzo-piano (mp) to forte (f) across all instruments. The Piano part includes chords: C, Bb7, Ab7, G7#9, Bb7#9, Ab7#9, G7#9, Db, C7#9.

# This Bass Was Made For Walkin'

1ST Eb ALTO SAX  
(SUB. FOR 1ST Bb SOP. SAX)

composed & arranged  
by Thad Jones

(A) MEDIUM SWING

11

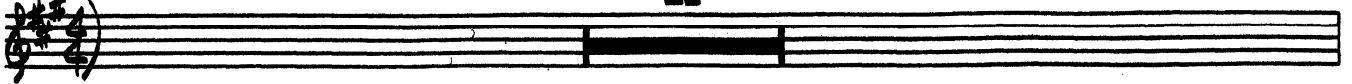

THIS BASS-2

1ST Eb ALTO SAX

(F) OPEN FOR SOLOS  
A D7

Chord progression staff: A Em7 A7 D7 A D7 G#7 F#7

Empty musical staff.

# This Bass Was Made For Walkin'

1ST Bb SOPRANO SAX

(SAME PART PROVIDED FOR ALTO SAX ON REVERSE SIDE)

composed & arranged by Thad Jones

(A) MEDIUM SWING

11

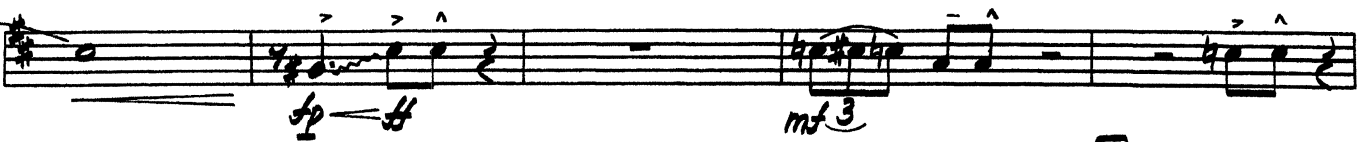
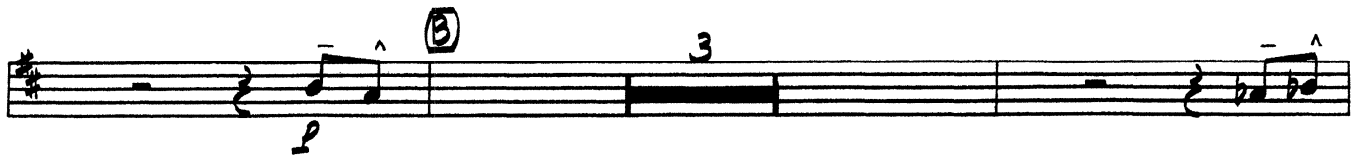

THIS BASS-2

1ST B♭ SOPRANO SAX

(F) OPEN FOR SOLOS  
D G7

Chord progression staff: D AM7 D7 G7 D G7 F#7 B7

# This Bass Was Made For Walkin'

2ND Eb ALTO SAX

(SUB. FOR 2ND Bb SOP. SAX)

composed & arranged  
by Thad Jones

(A) MEDIUM SWING 11

(B) 3

(C) 3

(D) 3

(E)

*p*, *mp*, *mf*, *sf*

THIS BASS-2

2ND Eb ALTO SAX

A line of chords for the first system: A, Em17, A7, D7, A, D7, C#7, F#7.

# This Bass Was Made For Walkin'

2ND Bb SOPRANO SAX

(SAME PART PROVIDED FOR ALTO SAX ON REVERSE SIDE)

composed & arranged by Thad Jones

(A) MEDIUM SWING 11

(B) 3

(C) 3

(D) 3

(E) 3

THIS BASS-2

2ND B♭ SOPRANO SAX

sf — **(F) D** OPEN FOR SOLOS  
G7

D AMI7 D7 G7 D G7 F#7 B7

EMi7 A7 D B7 1. EMi7 A7<sub>SUS</sub> (ON CUE) 2. (LAST)

**(G) (SOLO)**

(4) f

**(D. S. AL CODA)**

---

---

**(4) CODA**

mf CRESC. f CRESC. sf

# This Bass Was Made For Walkin'

1ST Bb TENOR SAX

composed & arranged  
by Thad Jones

A MEDIUM SWING

11

THIS BASS-2

1ST B♭ TENOR SAX

Empty musical staff.

# This Bass Was Made For Walkin'

2ND Bb TENOR SAX

composed & arranged  
by Thad Jones

(A) MEDIUM SWING

11

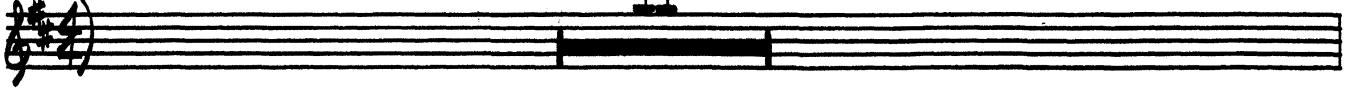

THIS BASS-2

2ND Bb TENOR SAX

(E) OPEN FOR SOLOS  
D G7

(G) (SOLO)

(D.B. AL CODA)

(D) CODA

# This Bass Was Made For Walkin'

E♭ BARITONE SAX

composed & arranged  
by Thad Jones

(A) MEDIUM SWING 11

(B) 3 3

(C) 3 f

2 3 mp

(D) f mf p

(E) mp

1635

COPYRIGHT © 1980 BY D'ACCORD MUSIC, INC.  
c/o PUBLISHERS LICENSING CORP., 488 MADISON AVE., N.Y., N.Y. 10022  
INTERNATIONAL COPYRIGHT SECURED - ALL RIGHTS RESERVED - USED BY PERMISSION.  
SOLE SELLING AGENT FOR U.S.A. & CANADA: KENDOR MUSIC, INC., DELEVAN, N.Y. 14042

THIS BASS-2

E♭ BARITONE SAX

**(F)** OPEN FOR SOLOS

**(C)** CODA

# This Bass Was Made For Walkin'

1ST B♭ TRUMPET

composed & arranged  
by Thad Jones

(A) MEDIUM SWING 11

The score is written for 1st B♭ Trumpet in 4/4 time, marked 'MEDIUM SWING'. It consists of five sections: (A), (B), (C), (D), and (E).  
 Section (A) is a whole rest for 11 measures.  
 Section (B) begins with a piano (*p*) dynamic and features a triplet of eighth notes. It contains two triplet markings.  
 Section (C) starts with a piano (*p*) dynamic, includes a triplet of eighth notes, and ends with a forte (*f*) dynamic.  
 Section (D) begins with a piano (*p*) dynamic, moves to mezzo-piano (*mp*), and ends with a piano (*p*) dynamic. It features a sixteenth-note triplet and a circled 4.  
 Section (E) starts with a fortissimo (*ff*) dynamic, includes a circled 4, and ends with a mezzo-forte (*mf*) dynamic. It contains several slurs and accents.

THIS BASS-2

1ST Bb TRUMPET

OPEN FOR SOLOS

*p*

Empty musical staff.

CODA

# This Bass Was Made For Walkin'

2ND B♭ TRUMPET

composed & arranged  
by Thad Jones

(A) MEDIUM SWING 11

(B) 3

(C) 3

(D) 3

(E) 3

1635

COPYRIGHT © 1980 BY D'ACCORD MUSIC, INC.  
c/o PUBLISHERS LICENSING CORP., 488 MADISON AVE., N.Y., N.Y. 10022  
INTERNATIONAL COPYRIGHT SECURED - ALL RIGHTS RESERVED - USED BY PERMISSION.  
SOLE SELLING AGENT FOR U.S.A. & CANADA: KENDOR MUSIC, INC., DELEVAN, N.Y. 14042

THIS BASS-2

2ND B♭ TRUMPET

ⓕ OPEN FOR SOLOS

ⓓ CODA

# This Bass Was Made For Walkin'

3RD Bb TRUMPET

composed & arranged  
by Thad Jones

**(A) MEDIUM SWING** 11

THIS BASS-2

3RD B♭ TRUMPET

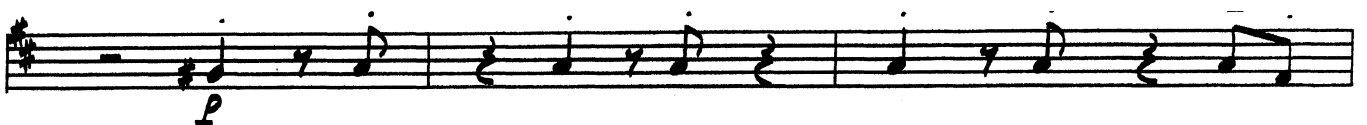

**F** OPEN FOR SOLOS

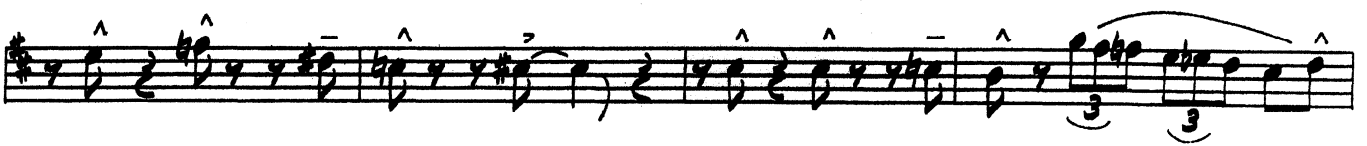
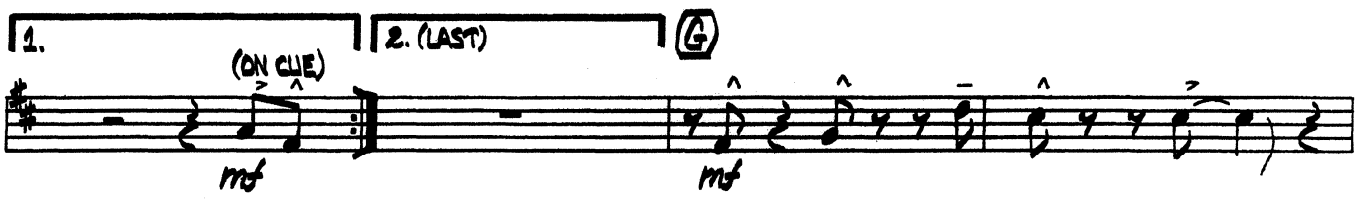

**⊕** CODA

# This Bass Was Made For Walkin'

4TH Bb TRUMPET

composed & arranged  
by Thad Jones

(A) MEDIUM SWING 11

THIS BASS-2

4TH B♭ TRUMPET

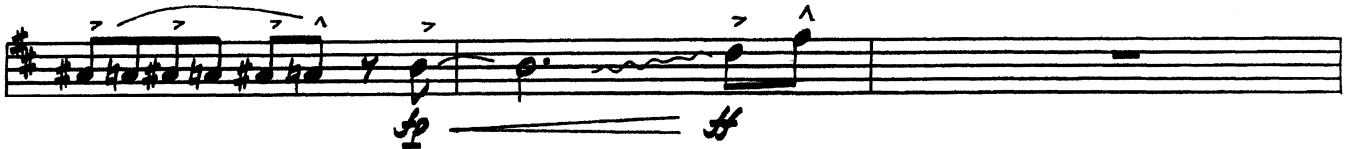

**(F)** OPEN FOR SOLOS

11

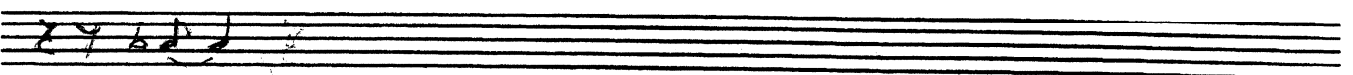
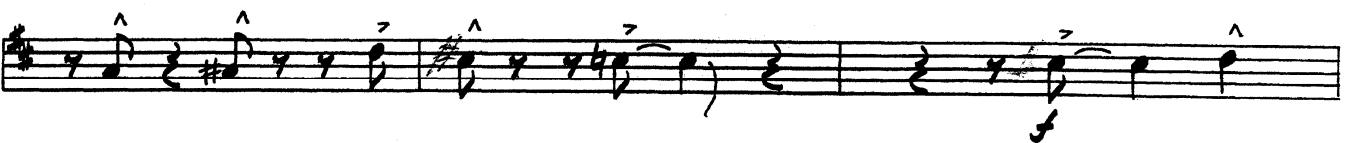
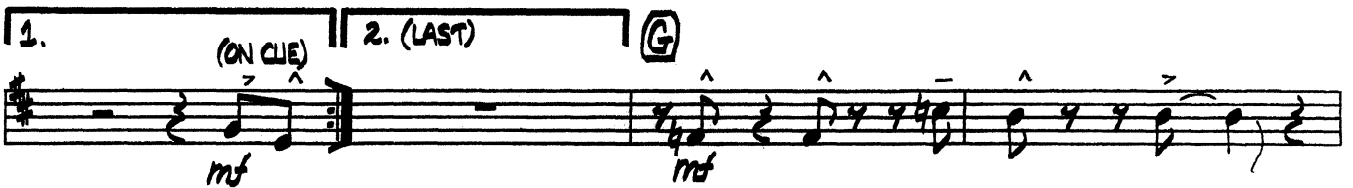
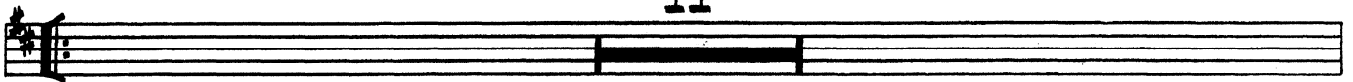

**(C)** CODA

5

# This Bass Was Made For Walkin'

5TH B♭ TRUMPET (OPT.)

composed & arranged  
by Thad Jones

(A) MEDIUM SWING

11

(A) MEDIUM SWING

(B) 3

(C) 3

(D) 3

(E) 3

*p*, *mp*, *mf*, *fp*

1635

COPYRIGHT © 1980 BY D'ACCORD MUSIC, INC.  
c/o PUBLISHERS LICENSING CORP., 488 MADISON AVE., N.Y., N.Y. 10022  
INTERNATIONAL COPYRIGHT SECURED - ALL RIGHTS RESERVED - USED BY PERMISSION.  
SOLE SELLING AGENT FOR U.S.A. & CANADA: KENDOR MUSIC, INC., DELEVAN, N.Y. 14042

THIS BASS-2

5TH Bb TRUMPET

**F** OPEN FOR SOLOS

11

**C** CODA

# This Bass Was Made For Walkin'

1ST TROMBONE

composed & arranged  
by Thad Jones

(A) Medium Swing 11

THIS BASS-2

1ST TROMBONE

**F** (SOLO 2ND X) (OPT. OPEN FOR SOLOS)

Empty musical staves.

**CODA**

# This Bass Was Made For Walkin'

2ND TROMBONE

composed & arranged  
by Thad Jones

(A) MEDIUM SWING

11

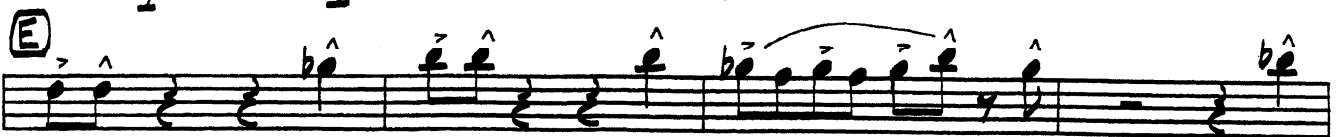
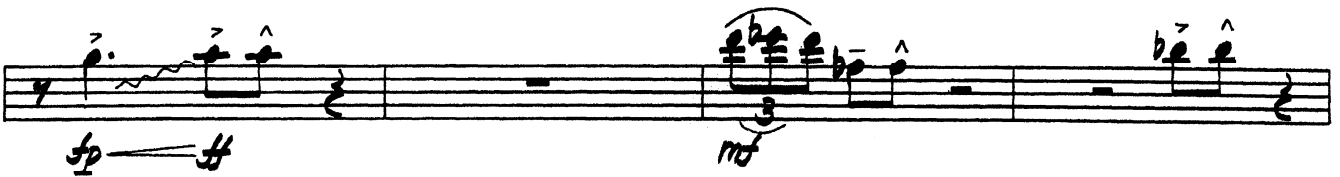
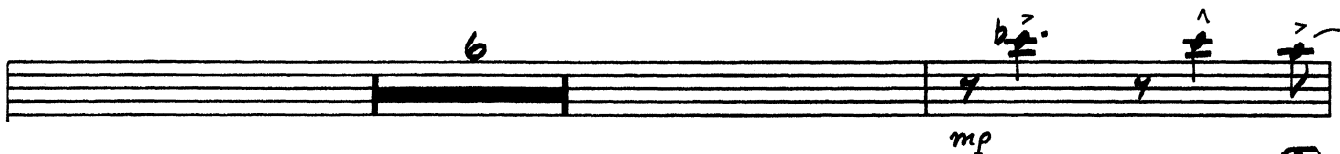
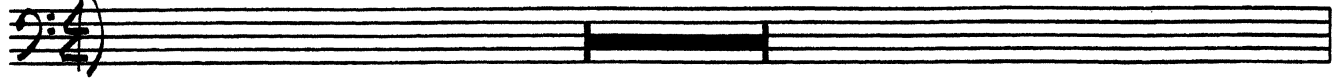

THIS BASS-2

2ND TROMBONE

**F** OPEN FOR SOLOS

Empty musical staff.

**C** CODA

# This Bass Was Made For Walkin'

3RD TROMBONE

composed & arranged  
by Thad Jones

(A) MEDIUM SWING

11

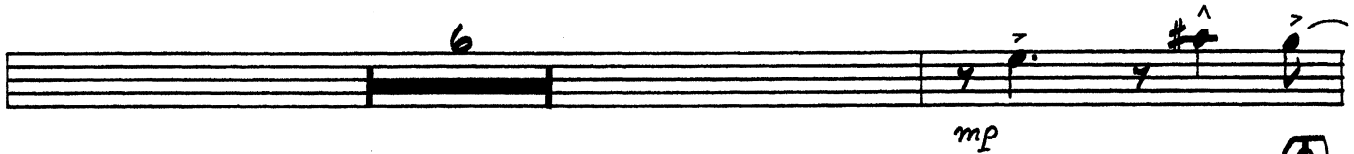
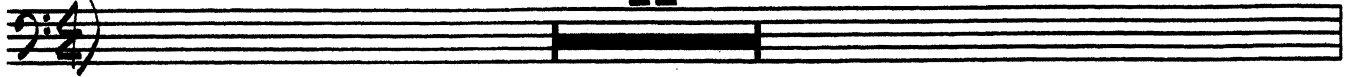

THIS BASS-2

3RD TROMBONE

(F) OPEN FOR SOLOS

11

Empty musical staff.

(D) CODA

# This Bass Was Made For Walkin'

4TH TROMBONE (OPT.)

composed & arranged by Thad Jones

(A) MEDIUM SWING

11

 - Section (A) contains measures 1 and 2, both of which are whole rests.  
 - Section (B) contains measures 3 and 4. Measure 3 starts with a piano (*p*) dynamic and features a triplet of eighth notes. Measure 4 also features a triplet of eighth notes.  
 - Section (C) contains measures 5 and 6. Measure 5 has a piano (*p*) dynamic. Measure 6 has a mezzo-piano (*mp*) dynamic and includes a circled '6' above the staff.  
 - Section (D) contains measures 7, 8, 9, and 10. Measure 7 starts with a mezzo-forte (*mf*) dynamic. Measure 8 has a mezzo-piano (*mp*) dynamic. Measure 9 has a piano (*p*) dynamic. Measure 10 has a mezzo-forte (*mf*) dynamic and includes a circled 'D' above the staff.  
 - Section (E) contains measure 11, which starts with a fortissimo (*fp*) dynamic and includes a circled 'E' above the staff.  

THIS BASS-2

4TH TROMBONE

**(F)** OPEN FOR SOLOS

**(C)** CODA

# This Bass Was Made For Walkin'

5TH TROMBONE (BASS)  
OR TUBA

composed & arranged  
by Thad Jones

(A) MEDILIM SWING

11

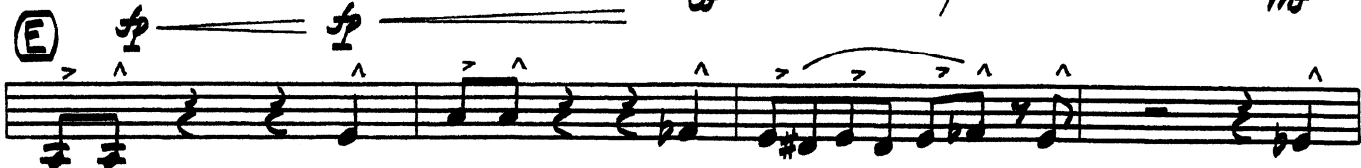
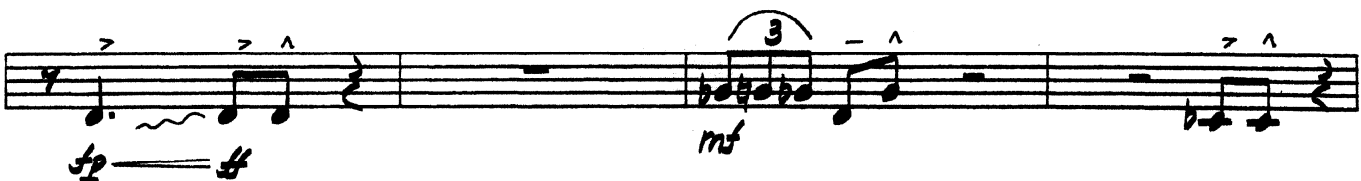
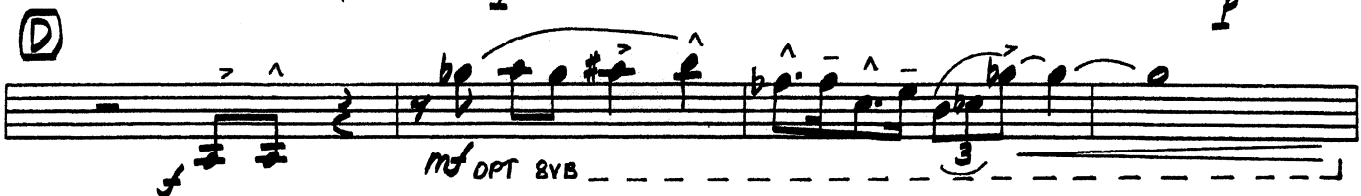
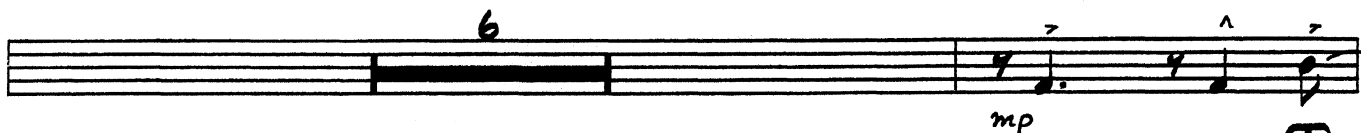
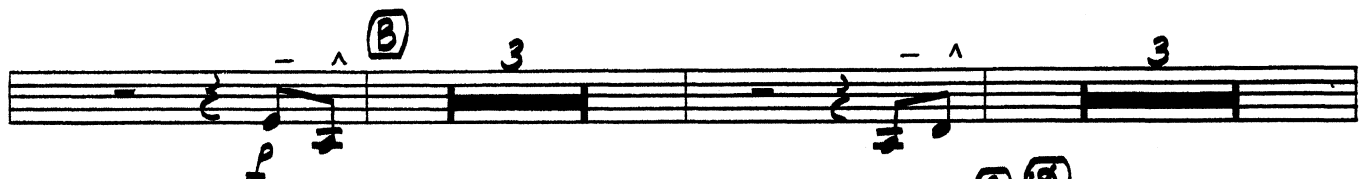
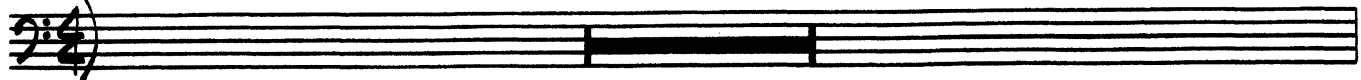

THIS BASS-2

5TH TROMBONE (TUBA)

**F** OPEN FOR SOLOS

11

**C** CODA

# This Bass Was Made For Walkin'

PIANO (OPT. GUITAR)

composed & arranged by Thad Jones

(A) MEDIUM SWING

11

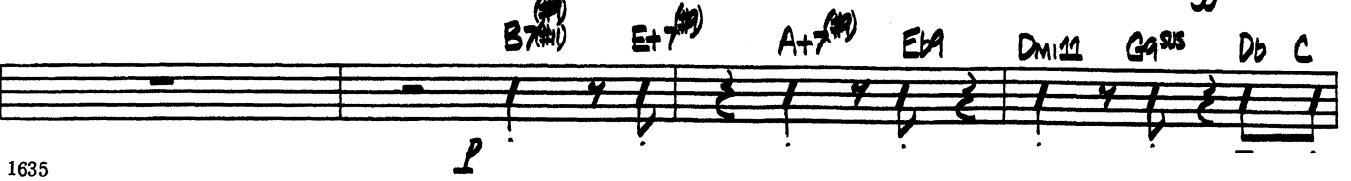
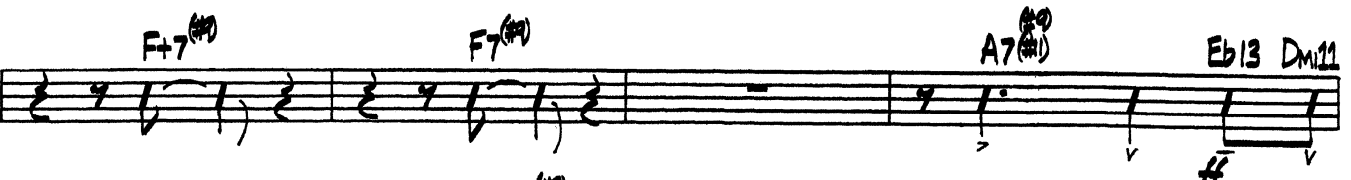
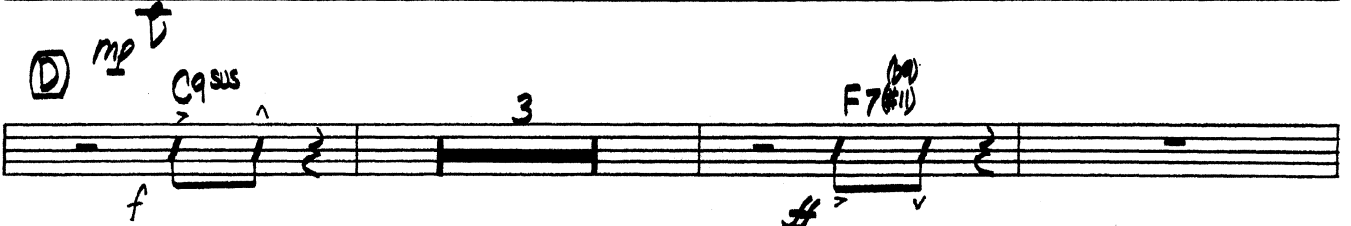
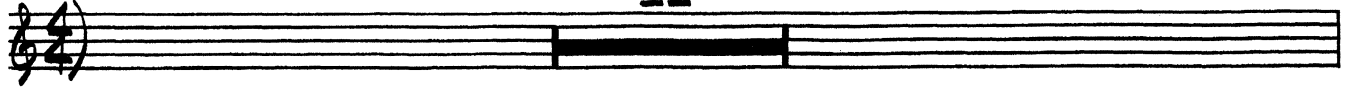

THIS BASS-2

PIANO

⑤ OPEN FOR SOLOS  
(COMP) C F7 C Gm7 C7 F7  
mp

C F7 E7 A7 Dmi7

G7 C A7 1. Dmi7 G7sus (ON CLUE) C 2. (LAST) Dmi7 G7sus Db7(#9) Ab C7(#9) G

⑥ (ENS.) G7(#9) C7 F7(#9) F#0 C9(#9)/G A7sus D7(#9) G7 C7 G7(#9) C7(#9)  
mf

F7 G7(#9) C7(#9) F7(#9) F#0 C7(#9)/G F7(#9) E7(#9) A7(#9)

D7(#9) D9 D7(#9) G7(#9) C E7(#9) A7(#9) Dmi7 (D.B. AL CODA) G7sus Db C  
f

Empty staves

⊕ CODA  
Bb9(#11) mp Cresc. Ab13 mf  
G7sus f Cresc. Db C7(#9) f

# This Bass Was Made For Walkin'

**BASS**

composed & arranged  
by Thad Jones

MEDIUM SWING

(A) (SOLO) *mf*

(B) (WALK)

C F7 C Gm7 C7

F7 C F7 E7 A+7(9) Dm19 G7

C A7 Dm17 G7sus (C) (B) C7 F7 C C7(9) (b13)

F+7(9) C A7(9) D9 G+7(9)

C7 A7 Dm17 Db (D) (ENS)

END SOLO *f* *mf*

(E)

*f* *mf*

THIS BASS-2

BASS

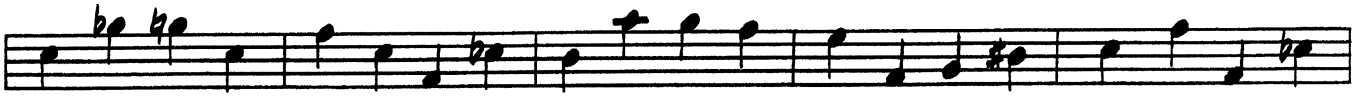

OPEN FOR SOLOS  
 (E) C (WALK) F7 C Gm7 C7  
 mp

F7 C F7 E7 A7 Dm7 G7

1. C A7 Dm7 G7sus 2. (LAST) Dm7 G7sus (G)  
 mf

(D.B. AL CODA)  
 f

(C) CODA  
 C Bb7  
 mp CRES.

Ab7 G7sus  
 mf CRES. f CRES. f

# This Bass Was Made For Walkin'

## DRUMS

MEDIUM SWING

composed & arranged  
by Thad Jones

**A** (BRUSHES) (4) (8)

*mp* (BASS SOLO)

**B** (4)

**C** **B** (4)

*mp* *p* *mf*

**D**

**E** (4)

*mf* *ff* *p*

**F** OPEN FOR SOLOS

1. (ON CUE) (12) 2. (LAST)

**G** (ENS.) (4) (8)

*mf* *f*

**CODA**

*mp* *CRES.* *mf* *CRES.* *f* *CRES.* *ff*

**D.S. AL CODA**